NATIIVO™ / AUSTIN

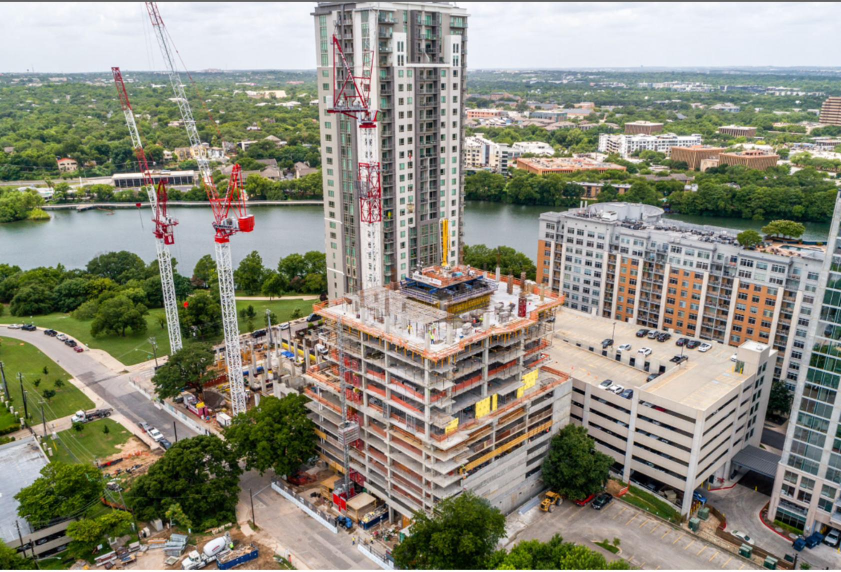

CONSTRUCTION UPDATE

JUNE 2020 UPDATE

The Natiivo Austin team is excited to report the structure is moving right along and Level 16 will be poured this coming week. Level 10 Unit framing has kicked off and MEP trades are working hard installing sprinkler pipes and HVAC Ductwork. The waterproofer is onsite prepping balconies and exterior slab edges for our first glass delivery in July. The tower crane was raised over 100’

NATIIVO AUSTIN SALES OFFICE IS OPEN

WE ARE TAKING ALL THE PRECAUTIONS TO KEEP YOU SAFE

Schedule and appointment now to visit the Natiivo Austin Sales Center! We have carefully put in place several procedures to ensure your safety so you can experience Natiivo Austin with ease.

HERE IS WHAT WE ARE DOING TO KEEP YOU SAFE AT OUR SALES CENTER:

We will be providing hand sanitizing stations.

Each guest will be asked to fill out a COVID-19 questionnaire upon arrival.

A temperature check will be required upon arrival.

Each guest will be asked to sanitize their hands before continuing with their appointment.

Masks and gloves will be provided.
MASKS ARE MANDATORY.

The Sales Center is being professionally cleaned and sanitized each evening before reopening.

VIRTUAL TOUR OF SALES OFFICE

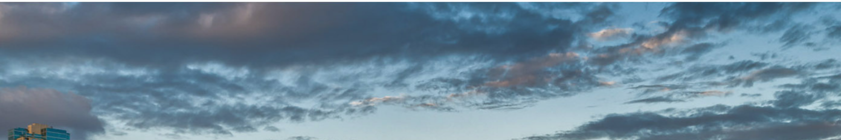

The Capital City is on the brink of becoming the nation's 10th largest city. Ryan Conine/Getty Images

AUSTIN TOPS THE LIST AGAIN

No surprise that Austin tops another list, one of the top markets for or Millennial Buyers During the Pandemic. The sales team is happy to report an increase in sales numbers as we moved through the month of June. With Austin being on the brink of becoming the 10th largest city, we can only expect to see more interest in the flexible living opportunity that Natiivo Austin has to offer.

LEARN MORE

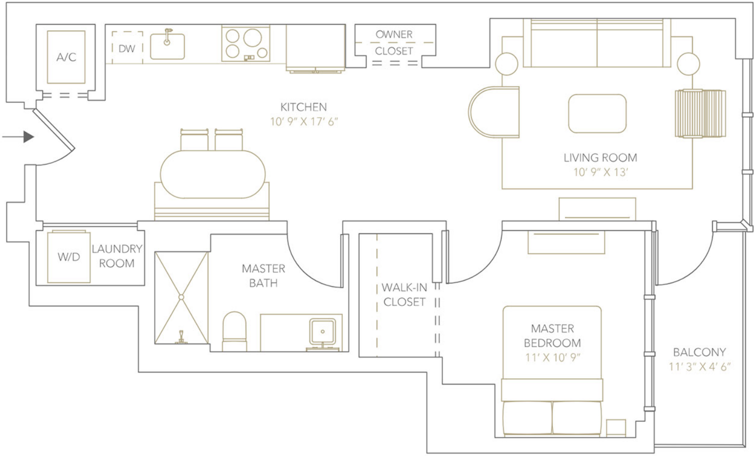

UNIT HIGHLIGHT – A4 ONE BEDROOM

Unit A4, one of our spacious one-bedroom layouts, offers a natural flow between rooms with premium touches for a heightened experience. Four Available A4 plans as low as floor 16 and as high as floor 31, this unit faces east granting views of the Eastside's seemingly endless tree-topped horizon. Step out on the balcony to view the hill country and lake that Austin has to offer! Fully furnished Airbnb friendly condos priced from $555,000 - $600,000. OWN one now, LIVE as long as you desire and homeshare with ease.

VIEW A4 FLOOR PLAN

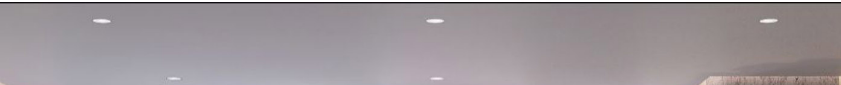

YOGA STUDIO - ARTIS

YOUR PERSONAL YOGA STUDIO

Here's a sneak-peek at Natiivo Austin's beautiful yoga studio. When you live, stay or homeshare at Natiivo Austin you can take time for yourself by retreating to this relaxing oasis. #OwnStayOm

VIEW ALL AMENITIES